VIP
VISION INVESTMENT PROPERTY ESPANA

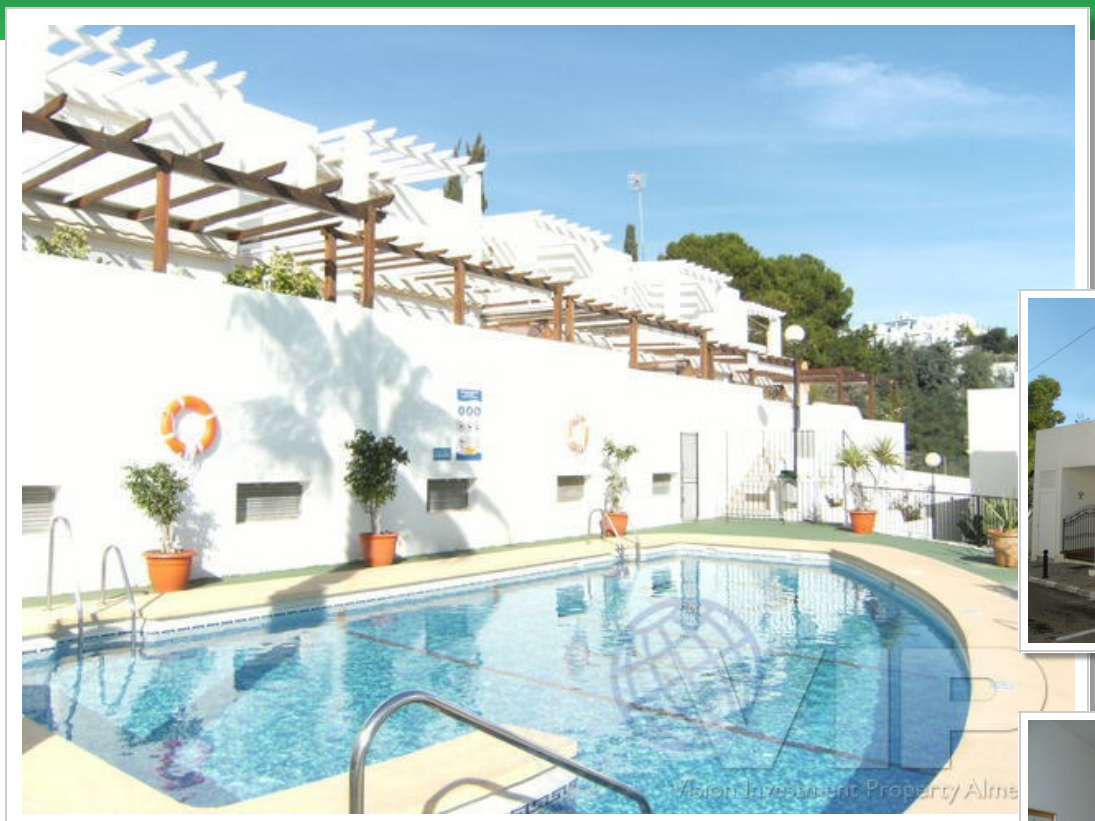

Ref: VIP2087

73,000€

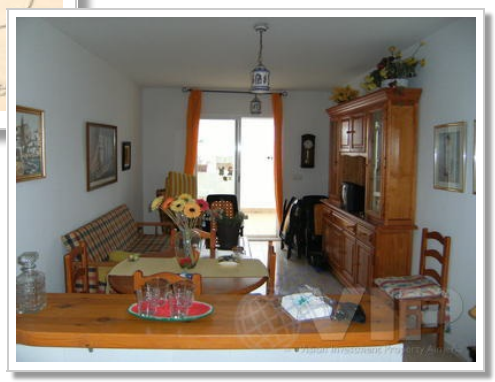

Mojacar Playa

Apartment

Video Tour Available

1 Bathroom

20m² / 215 ft² Plot Size

A/C Throughout

Sea views

Easy access

2 Bedrooms

60m² / 646 ft² Build Size

Communal Pool

Internet

Urban location

Sold May 2013

* Conveyancing not included.
The indicated price does not include the taxes and expenses derived from the sale (ITP at the current tax rate, notary, registration and legal fees). We remind you that as a consumer you have the right to be informed and given the corresponding informative documentation, depending on the case, based on the provisions of Decree 218/05 of 11 October which regulates the Regulations on Consumer Information in the sale of housing in Andalusia.