Ref: VIP4025

175,000€

Mojacar Playa

Apartment

2 Bedrooms	**2 Bathrooms**
2 Levels	**86m² / 926 ft² Build Size**
116m² / 1,249 ft² Plot Size	**Communal Pool**
A/C Throughout	**Sea views**
Urban location	**Easy access**

Sold September 2015

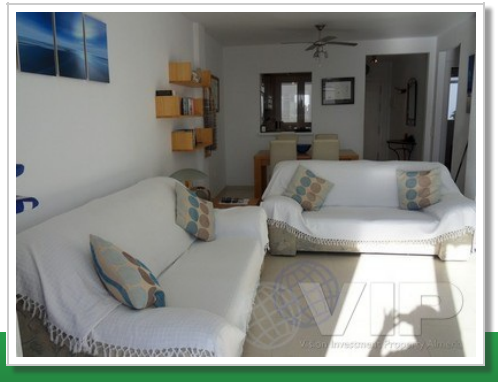

* Conveyancing not included.
The indicated price does not include the taxes and expenses derived from the sale (ITP at the current tax rate, notary, registration and legal fees). We remind you that as a consumer you have the right to be informed and given the corresponding informative documentation, depending on the case, based on the provisions of Decree 218/05 of 11 October which regulates the Regulations on Consumer Information in the sale of housing in Andalusia.