VIP
VISION INVESTMENT PROPERTY ESPANA

Ref: VIP7388

315,000€

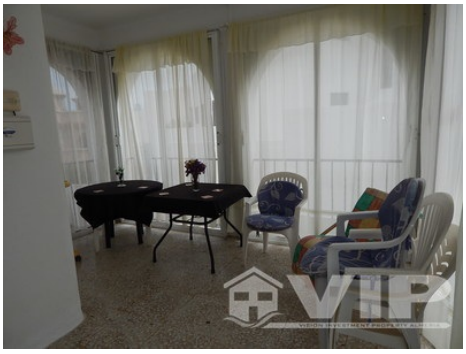

Mojacar Playa

Villa

2 Bedrooms	**1 Bathroom**
112.16m² / 1,207 ft² Build Size	**475m² / 5,113 ft² Plot Size**
Private Pool	**Solarium**
Furniture Negotiable	**Private Terrace**
Private garden	**Sea views**
Urban location	**Easy access**
Mains Water	**Mains Electric**
8 mins to a Beach	**5 mins to the Shops**

Sold October 2022

* Conveyancing not included.
The indicated price does not include the taxes and expenses derived from the sale (ITP at the current tax rate, notary, registration and legal fees). We remind you that as a consumer you have the right to be informed and given the corresponding informative documentation, depending on the case, based on the provisions of Decree 218/05 of 11 October which regulates the Regulations on Consumer Information in the sale of housing in Andalusia.