VIP
VISION INVESTMENT PROPERTY ESPANA

Ref: VIP7427

130,000€

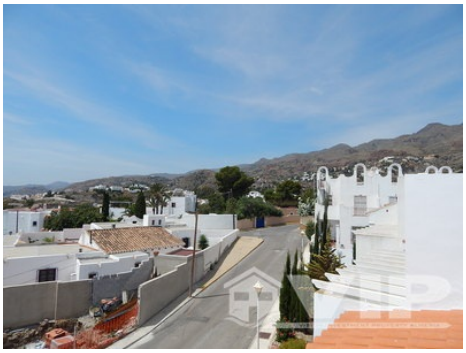

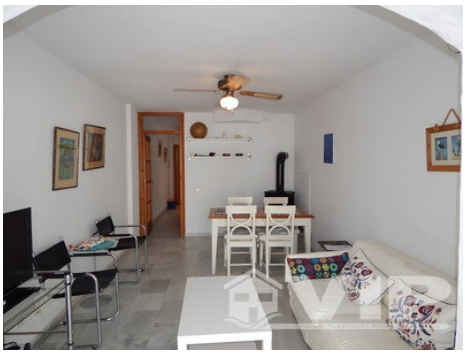

Mojacar Playa

Townhouse

2 Bedrooms	**2 Bathrooms**
2 Levels	**95m² / 1,023 ft² Build Size**
100m² / 1,076 ft² Plot Size	**Communal Pool**
A/C Throughout	**Internet**
Solarium	**Furniture Negotiable**
Move in ready	**Private Terrace**
Private garden	**Sea views**
Urban location	**Easy access**
Mains Water	**Mains Electric**
Community Fees: 10€ per month	**5 mins to a Beach**
5 mins to the Shops	**Sold July 2017**

* Conveyancing not included.
The indicated price does not include the taxes and expenses derived from the sale (ITP at the current tax rate, notary, registration and legal fees). We remind you that as a consumer you have the right to be informed and given the corresponding informative documentation, depending on the case, based on the provisions of Decree 218/05 of 11 October which regulates the Regulations on Consumer Information in the sale of housing in Andalusia.