Ref: VIP7679

75,000€

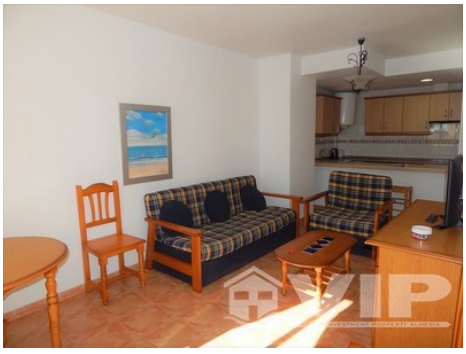

Cuevas Del Almanzora

Apartment

2 Bedrooms	**1 Bathroom**
3 Levels	**65m² / 700 ft² Build Size**
12m² / 129 ft² Plot Size	**Communal Pool**
A/C Throughout	**Disabled Friendly**
Front Line	**Ground floor**
Internet	**Penthouse**
Furniture Negotiable	**Move in ready**
Private Terrace	**Terrace**
Sea views	**Urban location**
Easy access	**Mains Water**
Mains Electric	**Community Fees: 85€ per month**
1 mins to a Beach	**6 mins to the Shops**

* Conveyancing not included.
The indicated price does not include the taxes and expenses derived from the sale (ITP at the current tax rate, notary, registration and legal fees). We remind you that as a consumer you have the right to be informed and given the corresponding informative documentation, depending on the case, based on the provisions of Decree 218/05 of 11 October which regulates the Regulations on Consumer Information in the sale of housing in Andalusia.